

# AGENDA SUPPLEMENT (1)

**Meeting:** Amesbury Area Board

**Place:** Sharp Hall, 234 Watson Rd, Larkhill, Salisbury SP4 8RB

**Date:** Thursday 16 January 2020

**Time:** 7.00 pm

---

**The Agenda for the above meeting was published on 8 January 2020. Additional documents are now available and are attached to this Agenda Supplement.**

Please direct any enquiries on this Agenda to Tara Shannon, of Democratic Services, County Hall, Bythesea Road, Trowbridge, direct line 01225 718352 or email [tara.shannon@wiltshire.gov.uk](mailto:tara.shannon@wiltshire.gov.uk)

Press enquiries to Communications on direct lines (01225)713114/713115.

This Agenda and all the documents referred to within it are available on the Council's website at [www.wiltshire.gov.uk](http://www.wiltshire.gov.uk)

---

6 **Updates from Partners and Town/Parish Councils (Pages 1 - 14)**

14 **Community Area Grants (Pages 15 - 20)**

DATE OF PUBLICATION: xxx xxx xxx
----------------------------------



WILTSHIRE POLICE

## CPT Area Briefing

Amesbury Area Community Policing Team



Proud to serve and protect our communities

January/February 2020

### PERFORMANCE

Your Area - Five Highest Crime Groups (Previous 12 months)

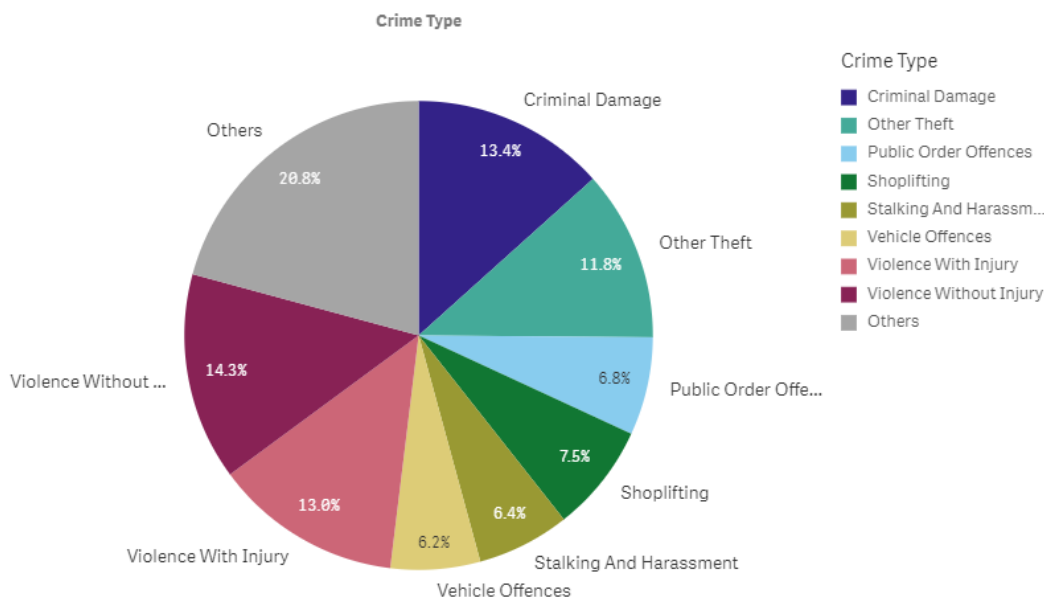

Force Area - Five Highest Crime Groups (Previous 12 months)

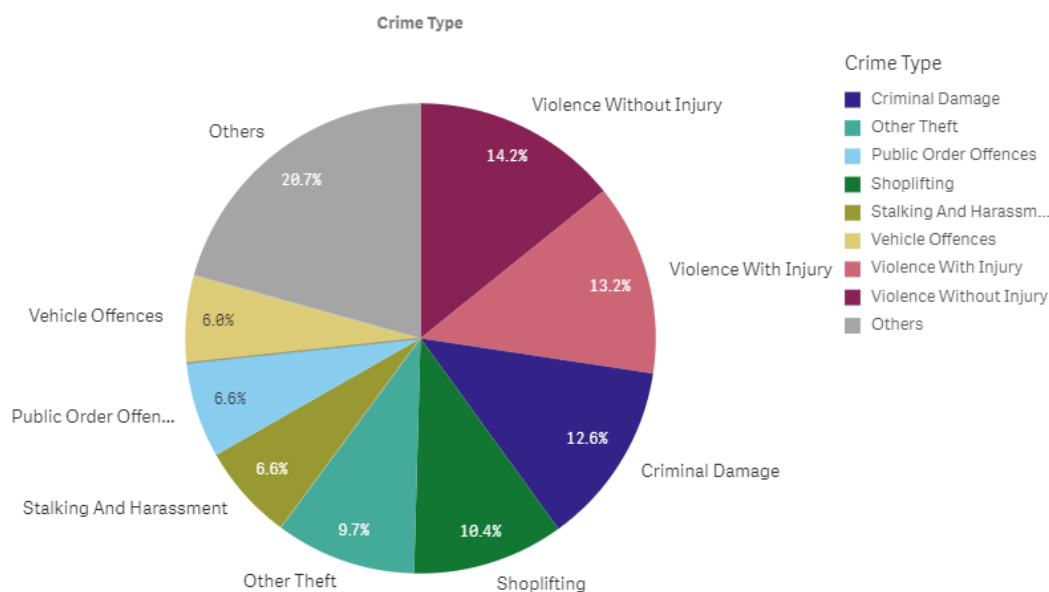

Wiltshire South and South East CPTs - crime and incident demand for the 12 months to November 2019

WILTSHIRE POLICE

# CPT Area Briefing

Amesbury Area Community Policing Team



Proud to serve and protect our communities

January/February 2020

## Force-wide

- Wiltshire Police has had an increase in the volume of recorded crime by 4.5% in the 12 months to November 19 and continues to have one of the lowest crime rates in the country.
- Our service delivery remains consistently good.
- In November, we received 8,234 999 calls which we answered within 5 seconds on average and 11,604 CRIB calls which we answered within 1 minutes 28 seconds on average.
- In November, we also attended 1,594 emergency incidents within 10 minutes and 30 seconds on average.
- Wiltshire Police has seen a 10% reduction in vehicle crime and 9% in residential burglaries in the 12 months to November 2019.
- The Crime Survey of England & Wales recently ranked Wiltshire as one of the top forces (78.3%) nationally for public confidence. It covers the 12 months to March 2019.  
The publication can be found here: [WWW.CRIMESURVEY.CO.UK](http://WWW.CRIMESURVEY.CO.UK)

For more information on Wiltshire Police's performance please visit:

PCC's Website - <https://www.wiltshire-pcc.gov.uk/article/1847/Performance>

HMICFRS Website - <https://www.justiceinspectrates.gov.uk/hmicfrs/police-forces/wiltshire/>

Police.uk - <https://www.police.uk/wiltshire>

WILTSHIRE POLICE

# CPT Area Briefing

Amesbury Area Community Policing Team



Proud to serve and protect our communities

January/February 2020

## Area specific

On an average day in Wiltshire South there were...

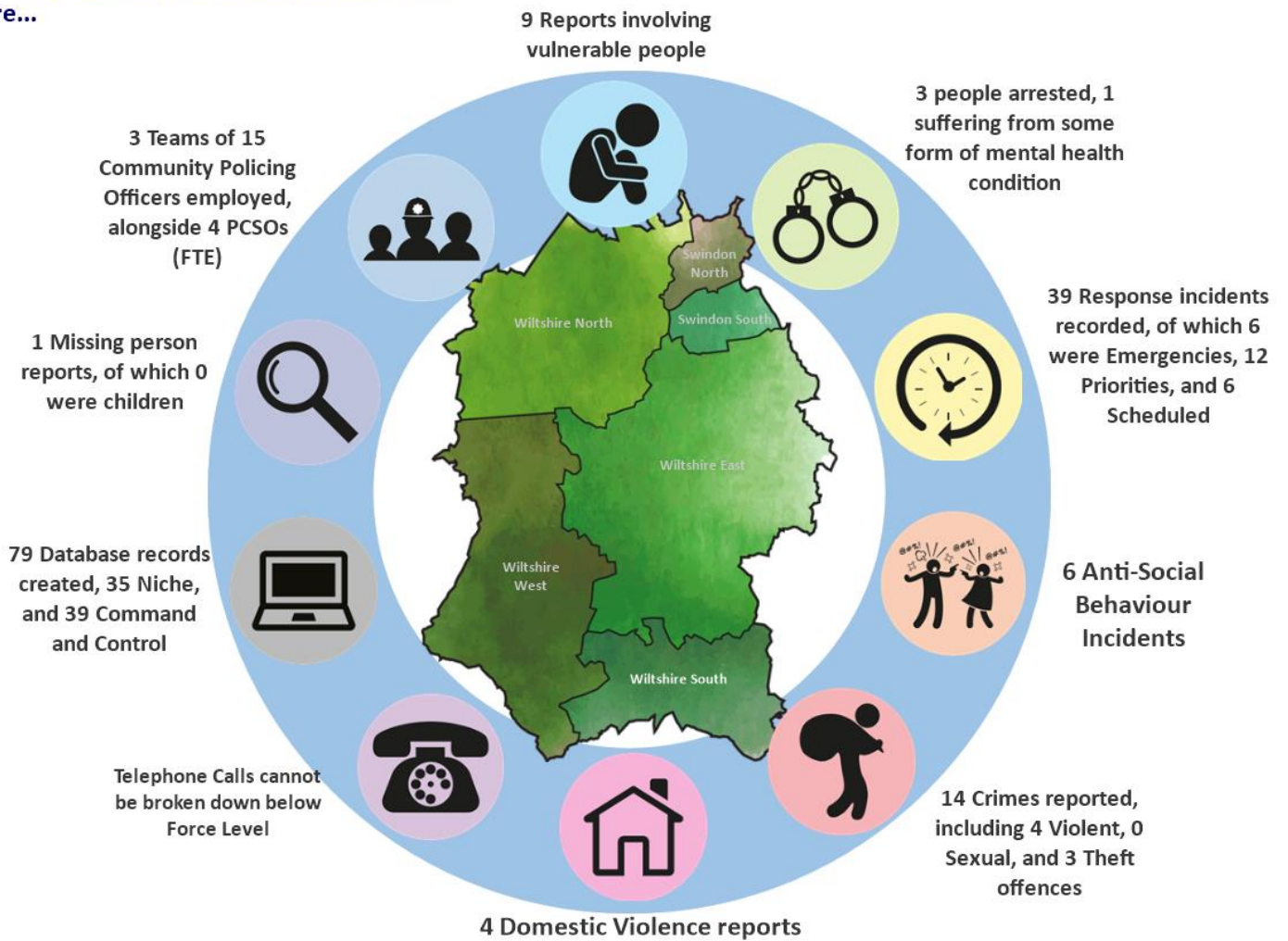

Wiltshire South/ South East CPT Demand Overview – 12 months to November 2019



WILTSHIRE POLICE

# CPT Area Briefing

Amesbury Area Community Policing Team



Proud to serve and protect our communities

January/February 2020

## HIGH LEVEL CPT UPDATES:

Happy New year to all of you from South East Community Policing Team. We hope you all enjoyed the festive season. We are pleased to report that the month of December was a positive month for our policing teams with minimal disorder reported and some really successful proactive operations.

### **Proactive operations and good news stories.**

The 1<sup>st</sup> of December marked the start of our new neighbourhood section of our community policing teams. This is great news for the local community as this involves a dedicated Sergeant, 3 PC's and 8 PCSO's. The PCSO's area will remain unchanged and they will continue the great work they already do in the community and will still be your main points of contact.

Sergeant Lucy Thorne has taken up the post of neighbourhood Sergeant, who you will know was previously my deputy, so she is familiar with the area and key issues we have addressed in the past 6 months.

The positive uplift also involves us recruiting 3 PC's onto Neighbourhood. Many of you will have worked with Lucy Wileman and Juliet Cox as community coordinators and I am thrilled that Juliet and Lucy will become neighbourhood PC's and continue their great work in the community, focusing on solving long term problems and emerging crime series.

PC Sharon Duggan was successful in taking up the third post. PC Duggan comes from the response section at South East Policing Team and is well familiarised already with the area, she has taken on this post as of 8<sup>th</sup> January. In order to ensure all areas within the South-East hub receive the best service we have decided to split the areas of responsibility for the PC's as below:

PC Lucy Wileman- Amesbury Town

PC Juliet Cox- Amesbury Rural, Larkhill and Bulford

PC Sharon Duggan- Tidworth and Ludgershall.

Our implementation of the Neighbourhood team will form one of our priorities into January and February. This will involve continuous liaising with our community and partners with a focus on youth intervention and understanding where our key areas are for anti-social behaviour and repeat crime patterns. We are always keen to gain feedback on these changes so please feel free to contact us with anything you feel may have made a difference or we could improve on. We can all be contacted on [AmesburyAreaCPT@wiltshire.pnn.police.uk](mailto:AmesburyAreaCPT@wiltshire.pnn.police.uk).

WILTSHIRE POLICE

# CPT Area Briefing

Amesbury Area Community Policing Team



Proud to serve and protect our communities

January/February 2020

## Drink Drive Campaign

The start of December saw our force wide drink drive campaign get underway, our South East Team conducted several proactive operations for drink drivers resulting in regularly stop checks of vehicles and several drivers prosecuted for drink driving offences in the area. This is still a disappointing statistic that people are still choosing to take this risk however please be reassured that even though the festive period is over, our officers are always patrolling for and stopping vehicles they suspect maybe over the legal limit for drugs and alcohol, this is something we take very seriously and hope to reduce with continued presence of police in our area.

## Rural Crime operations

One of priorities set for the month of December was set as Rural Crime targeting. I am pleased to report that our rural crime team supported by our community policing team have conducted 2 planned operations on 6<sup>th</sup> and 20<sup>th</sup> December. This was a great success which led to 3 persons being arrested for hare coursing and some great work by our local PCSO's with the help from local farmers to catch these suspects, who remain under investigation.

Christmas Eve saw some great proactive work by our community policing team and specialist dog section when they intercepted hare coursers in the act, which led to vehicle seizures and 4 persons were arrested for trespassing and hare coursing offences. There is some exceptional proactive work being carried out by our teams and that will continue into the New Year.

## Community Speed watch

Supporting our community speed watch colleagues was one of our priorities for December. Whilst it is disappointing that driver's still speed through our communities, our teams have been busy trying to target these drivers. On 3<sup>rd</sup> December, we spent some time in Middle Woodford and spoke with 4 drivers for speeding. On 11<sup>th</sup> December, members of the team spent time in Enford with the community speed watch team and on 12<sup>th</sup> December we were in Shrewton where 5 vehicles were stopped and advised and 1 speeding ticket issued to a driver. This continues to be one of our priorities into the New Year.



PC Webster and PCSO Roylance in Shrewton.

## Proactive drugs warrants

WILTSHIRE POLICE

# CPT Area Briefing

Amesbury Area Community Policing Team



Proud to serve and protect our communities

January/February 2020

You may have seen in local media that a positive drugs warrant was conducted on Monday 23<sup>rd</sup> December on Tidworth Road, Ludgershall. This led to a quantity of Class A drugs being located at the address and occupants being investigated for the supply of drugs. The supply of drugs is something we take very seriously and our community officers are busy trying to identify where this is occurring and we will be continuing this proactive work in the coming months.

## Awards and recognition

### PC Lucy Smith- Award for excellence in partnership working

Many of you will have met and worked with PC Lucy Wileman over the previous years, Lucy is a fantastic community officer with her passion of the role and knowledge of her area we felt it was important for Lucy to be recognised for her excellent work in partnership working and community policing. Lucy was nominated and won the force award for excellence in partnership working. We are incredibly proud of Lucy for this award, she has worked hard to build strong relationships in the community with parents, young people, local communities and businesses and we are thrilled she remains part of our team.

### PC Lyndsey Smith - Chief Constable's Commendation

When on patrol during a night shift, Police Constable Lyndsey Smith was alerted by a member of public who said there was a man on the A303 flyover who appeared to be in need of help. She arrived to find a man in an emotional state, who had one leg over the bridge.

With quick thinking, she physically pulled the man back over the bridge and single handedly restrained him, keeping him safe until help from colleagues arrived.

This was an exceptional example of police work and the types of incidents our team can be called to and we are extremely pleased that PC Smith has been recognised for her outstanding actions.



WILTSHIRE POLICE

# CPT Area Briefing

Amesbury Area Community Policing Team



Proud to serve and protect our communities

January/February 2020



PC Wileman and PC Smith at the Wiltshire Police Awards night in December.

Other news....Some of our December highlights in pictures.....



PCSO Mark Douse and PCSO Sam Flippance enjoying festivities at Kingsgate Christmas Fayre.

WILTSHIRE POLICE

# CPT Area Briefing

Amesbury Area Community Policing Team



Proud to serve and protect our communities

January/February 2020



Inspector Liz Coles with Amesbury Mayor Fred Westmoreland, the Deputy Lord lieutenant, the High Sheriff and staff and pupils at the opening of Kingsgate primary school.



PCSO Jon AKEHURST at the tree of light celebration in Amesbury.

WILTSHIRE POLICE

# CPT Area Briefing

Amesbury Area Community Policing Team



Proud to serve and protect our communities

January/February 2020



PCSO Roylance and PC Juliet Cox at Shrewton Primary School

## Targeted patrols and up and coming community surgeries

### Target Patrols

#### Sainsburys's Durrington

Following a report of a disorder at this location. A reassurance patrol commenced on 26<sup>th</sup> November. In total 25 patrols took place and we are continuing to monitor this.

### Consultations and up and coming meetings.

- 17<sup>th</sup> January – Evergreen Cafe – Pc Lucy Wileman
- 04<sup>th</sup> February – Amesbury Town Council Meeting – PcsO Douse
- 11<sup>th</sup> February – Pubwatch – Pc Wileman
- 12<sup>th</sup> February – Amesbury Residents Committee & Pubwatch – Insp Coles/Ps Thorne & Pc Wileman
- 13<sup>th</sup> February – I.A.G Meeting – Insp Coles/Ps Thorne & Pc Wileman
- 03<sup>rd</sup> March – Tidworth Town Council Meeting – Pc Wileman
- 03<sup>rd</sup> March – Amesbury Town Council Meeting – Insp Coles
- 10<sup>th</sup> March – Amesbury Pubwatch – PcsO Flippance

WILTSHIRE POLICE

# CPT Area Briefing

Amesbury Area Community Policing Team



**Proud** to serve and **protect** our communities

January/February 2020

Ludgershall & Tidworth NTG – Venue to be confirmed – 25<sup>th</sup> February – Pc Wileman/Pcso Jones & Pcso Akehurst

Amesbury/Durrington/Bulford/Figheledean NTG – Amesbury Police Station – Thursday 26<sup>th</sup> March – Pc Wileman & Pcso Douse

Amesbury Rural NTG – Amesbury Police Station – 26<sup>th</sup> March at 1830.

You can find out more about Wiltshire South East CPT, including news stories and contacts for local officers, on our website: <https://www.wiltshire.police.uk/WiltshireSouthEast>

## Wiltshire South East Team



Inspector Liz Coles



Sergeant Lucy Thorne

### Community Co-ordinators:



PC Lucy Wileman (Amesbury)



PC Juliet Cox (Amesbury Rural, Bulford and Larkhill)

PC Sharon Duggan – Tidworth and Ludgershall.

WILTSHIRE POLICE

# CPT Area Briefing

Amesbury Area Community Policing Team



Proud to serve and protect our communities

January/February 2020

## LOCAL PRIORITIES

PRIORITIES FOR WILTSHIRE SOUTH EAST CPT	UPDATE
<b>Priority 1:</b>	
Community Speed Watch	Officers will continue to support community speed watch and conduct speeding checks.
<b>Priority 2:</b>	
Rural Crime	Our proactive and robust approach to tackling rural crime will continue.
<b>Priority 3:</b>	
Implementation of the neighbourhood team	Developing relationships with partners and the community to identify key areas of repeat issues in the community focusing on youth engagement and early intervention.

WILTSHIRE POLICE

# CPT Area Briefing

Amesbury Area Community Policing Team



Proud to serve and protect our communities

January/February 2020

## HIGH LEVEL PCC UPDATES

- **Precept Consultation** – From 6 January, I will be consulting with residents and businesses in Wiltshire and Swindon on what they would be prepared to pay as part of their council tax bill next year's towards local policing. I am still waiting for notification from the Home Office on what our settlement will be in Wiltshire for 2020/21 and hope to be in receipt of this soon. I strongly encourage you to [submit your feedback on my website](#).

## HIGH LEVEL FORCE UPDATES

- We continue to implement **changes in our community policing teams** to better meet demand in our different patches. It is a phased approach and as of December the boundaries of our community policing teams changed with their names also changing to reflect the areas covered.

**The new list is:** Swindon Area CPT, Chippenham Area CPT, Royal Wootton Bassett Area CPT, Trowbridge Area CPT, Warminster Area CPT, Salisbury Area CPT, Devizes Area CPT and Amesbury Area CPT.

- **Changes to 101 system** – In mid-December the options available when members of the public call 101 have changed to allow for to be connected directly to some departments. They will also no longer be taking reports of shoplifting unless it is in progress, an offender is detained or there was violence to any members of the public or staff. Instead callers are encouraged to report the crime online and submit any available CCTV.

## GET INVOLVED

- You can keep up to date with the latest news in your area by signing up to our Community Messaging service – [www.wiltsmessaging.co.uk](http://www.wiltsmessaging.co.uk)
- You can follow your CPT on social media <https://www.wiltshire.police.uk/Followus>

WILTSHIRE POLICE

# CPT Area Briefing

Amesbury Area Community Policing Team



**Proud** to serve and **protect** our communities

January/February 2020

- More information on your CPT area can be found here: [www.wiltshire.police.uk](http://www.wiltshire.police.uk) and here [www.wiltshire-pcc.gov.uk](http://www.wiltshire-pcc.gov.uk)

## FEEDBACK/ACTIONS TAKEN







<b>Report to</b>	Amesbury Area Board
<b>Date of Meeting</b>	16/01/2020
<b>Title of Report</b>	Community Area Grant funding

**Purpose of the report:**

To consider the applications for funding listed below

<b>Applicant</b>	<b>Amount requested</b>
<b>Applicant:</b> Smiley Face Nursery <b>Project Title:</b> Smiley Face Nursery - New preschool toilets  <a href="#">View full application</a>	£5000.00
<b>Applicant:</b> Woodford Parish Council <b>Project Title:</b> Speed Indicator Device for Middle Woodford  <a href="#">View full application</a>	£1450.00
<b>Applicant:</b> Winterbourne Parish Council <b>Project Title:</b> Information dissemination across the Winterbournes  <a href="#">View full application</a>	£1199.80
<b>Applicant:</b> Newbourne Players <b>Project Title:</b> Newbourne Players Theatre lighting refurbishments and safety update  <a href="#">View full application</a>	£4000.00
<b>Applicant:</b> Able Hands Together CIC <b>Project Title:</b> Able Hands Together CIC  <a href="#">View full application</a>	£5000.00

**1. Background**

Area Boards have authority to approve Area Grants under powers delegated to them. Under the Scheme of Delegation Area Boards must adhere to the [Area Board](#)

## [Grants Guidance](#)

[The funding criteria and application forms](#) are available on the council's website.

### **2. Main Considerations**

2.1. Councillors will need to be satisfied that funding awarded in the 2019/20 year is made to projects that can realistically proceed within a year of it being awarded.

2.2. Councillors must ensure that the distribution of funding is in accordance with the Scheme of Delegation to Area Boards.

2.3. Councillors will need to be satisfied that the applications meet the Community Area Board grants criteria.

### **3. Environmental & Community Implications**

Grant Funding will contribute to the continuance and/or improvement of cultural, social and community activity and wellbeing in the community area, the extent of which will be dependent upon the individual project.

### **4. Financial Implications**

Financial provision had been made to cover this expenditure. There is currently £36,052.66 remaining in the Amesbury capital grants fund. The applications total £16,649.80. If the awards are all made in full, there will be £19,402.86 remaining in the fund.

### **5. Legal Implications**

There are no specific legal implications related to this report.

### **6. Human Resources Implications**

There are no specific human resources implications related to this report.

### **7. Equality and Inclusion Implications**

Community Area Boards must fully consider the equality impacts of their decisions in order to meet the Council's Public Sector Equality Duty.

Community Area Grants will give local community and voluntary groups, Town and Parish Council's equal opportunity to receive funding towards community based projects and schemes, where they meet the funding criteria.

### **8. Safeguarding Implications**

The Area Board has ensured that the necessary policies and procedures are in place to safeguard children, young people and vulnerable adults.

### **9. Applications for consideration**

<b>Application ID</b>	<b>Applicant</b>	<b>Project Proposal</b>	<b>Requested</b>
<a href="#">3498</a>	Smiley Face Nursery	Smiley Face Nursery - New preschool toilets	£5000.00

**Project Description:**

To refurbish the old pre-school toilets at our local charity run nursery in Amesbury. We cater for the very high demand of childcare spaces needed for parents of pre-school children mainly funded so they have an equal opportunity to experience an early education that their parents may not afford without funded places. We wish to renew the toilets for a safe and child friendly environment with the necessary facilities needed. Please note these are the old toilets from the Childrens Centre which have not been replaced in approx 15 years.

**Input from Community Engagement Manager:**

The building is owned by Wiltshire Council on a long lease and Smiley Face Nursery is responsible for the upkeep of the building. The new toilets would constitute capital expenditure. Match funding is available. The application meets our grants criteria.

**Proposal**

That the Area Board determines the application.

Application ID	Applicant	Project Proposal	Requested
<a href="#">3552</a>	Woodford Parish Council	Speed Indicator Device for Middle Woodford	£1450.00

**Project Description:**

A SID is required in Middle Woodford in further endeavours to curb speeding through the village. A metro count provided the 85 percentile to allow for Community Speed Watch which was set up but with the number of vehicles travelling through the village rapidly increasing due to developments on the outskirts of Salisbury and residents using the Valley as a rat run speeding becomes more and more of a problem.

**Input from Community Engagement Manager:**

Match funding is available and the application meets our grants criteria

**Proposal**

That the Area Board determines the application.

Application ID	Applicant	Project Proposal	Requested
<a href="#">3549</a>	Winterbourne Parish Council	Information dissemination across the Winterbournes	£1199.80

**Project Description:**

To provide additional noticeboards at key points across the parish for display of public information including information on events voluntary services and council services. Concurrently the main Parish Council noticeboard will be replaced as beyond repair. The project follows the closure of the Winterbourne Post Office and Stores which was an important focal point for information and there is also now a new need to publicise alternatives to the services provided by the Post Office and Stores. The Parish Council will be redeveloping its website to further disseminate such key information. However the provision of the new noticeboards is essential in its own right as the Winterbournes have a high proportion of elderly residents many of whom will be less able or unable to rely on the internet.

**Input from Community Engagement Manager:**

Match funding is available and the application meets our grants criteria. This will be an important focal point for the community

**Proposal**

That the Area Board determines the application.

Application ID	Applicant	Project Proposal	Requested
<a href="#">3421</a>	Newbourne Players	Newbourne Players Theatre lighting refurbishments and safety update	£4000.00

**Project Description:**

The project aims to replace current conventional and aging theatre lighting and control systems with LED lighting and upgraded consoles so reducing electricity consumption heat production fire risk and maintenance costs. The proposed system of installation makes them safer to handle in accordance with current general Health and Fire Safety regulations in a community space. It also provides an opportunity to upgrade electrical wiring in accordance with the Glebe Halls Fire Safety Policy and improvement plan. Such a lighting system improves the community halls capabilities to support a wide range of local groups in pursuit of their activities.

**Input from Community Engagement Manager:**

The Newbourne Players Theatre is a much used community asset. Match funding is available. The grant application meets our grants criteria.

**Proposal**

That the Area Board determines the application.

Application ID	Applicant	Project Proposal	Requested
<a href="#">3499</a>	Able Hands Together CIC	Able Hands Together CIC	£5000.00

**Project Description:**

AHT is a not for profit Community Interest Company that offers days activities for adults who have a learning difficulty and is also an alternative education provider registered with Wiltshire council. We teach basic animal management horticulture and life skills to student ages 18 plus.

**Input from Community Engagement Manager:**

The project is to convert a barn so that it can be used for day activities for people with a learning disability. There is match funding available and the project meets our grants criteria.

**Proposal**

That the Area Board determines the application.

No unpublished documents have been relied upon in the preparation of this report.

**Report Author:**

Jacqui Abbott

Community Engagement Manager

01722 434344

[jacqui.abbott@wiltshire.gov.uk](mailto:jacqui.abbott@wiltshire.gov.uk)

